

# CITTÀ DI GINOSA



PROVINCIA DI TARANTO

## PROGETTO DI FATTIBILITA' TECNICA ED ECONOMICA PER LA MITIGAZIONE DEL RISCHIO GEOMORFOLOGICO NELL'ABITATO DI GINOSA



**ARKE'**

Ingegneria s.r.l.

Via Imperatore Traiano n.4 - 70126 Bari

**Prof. Ing. Alberto Ferruccio PICCINNI**  
Ordine degli Ingegneri di Bari n. 7288

**Dott. Ing. Gioacchino ANGARANO**  
Ordine degli Ingegneri di Bari n. 5970  
(Direttore Tecnico)

**Dott. Geol. Sergio CALABRESE**  
Ordine dei Geologi della Regione Puglia n.214

RESPONSABILE DEL PROCEDIMENTO





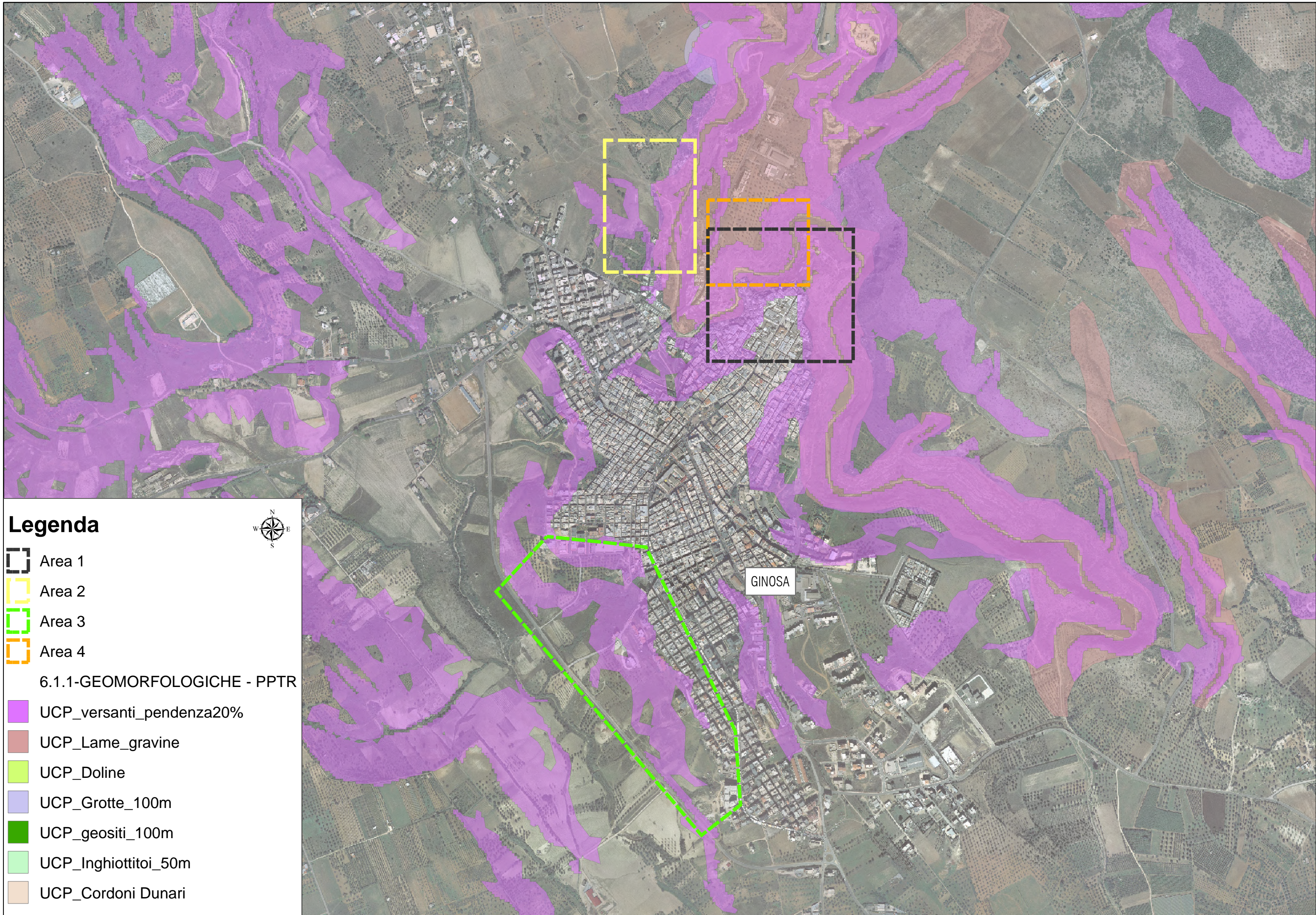





**Responsabile Settore VI - Area LL.PP.**  
**Ing. Giovanni ZIGRINO**

SCALA 1:10.000	CODICE ELABORATO <b>A3.1</b>	<b>ALLEGATI STUDIO DI PREFATTIBILITA' AMBIENTALE</b>
DATA APRILE 2018		



### Legenda



-  Area 1
-  Area 2
-  Area 3
-  Area 4
- 6.1.1-GEOMORFOLOGICHE - PPTR
-  UCP\_versanti\_pendenza20%
-  UCP\_Lame\_gravine
-  UCP\_Doline
-  UCP\_Grotte\_100m
-  UCP\_geositi\_100m
-  UCP\_Inghiottitoi\_50m
-  UCP\_Cordoni Dunari

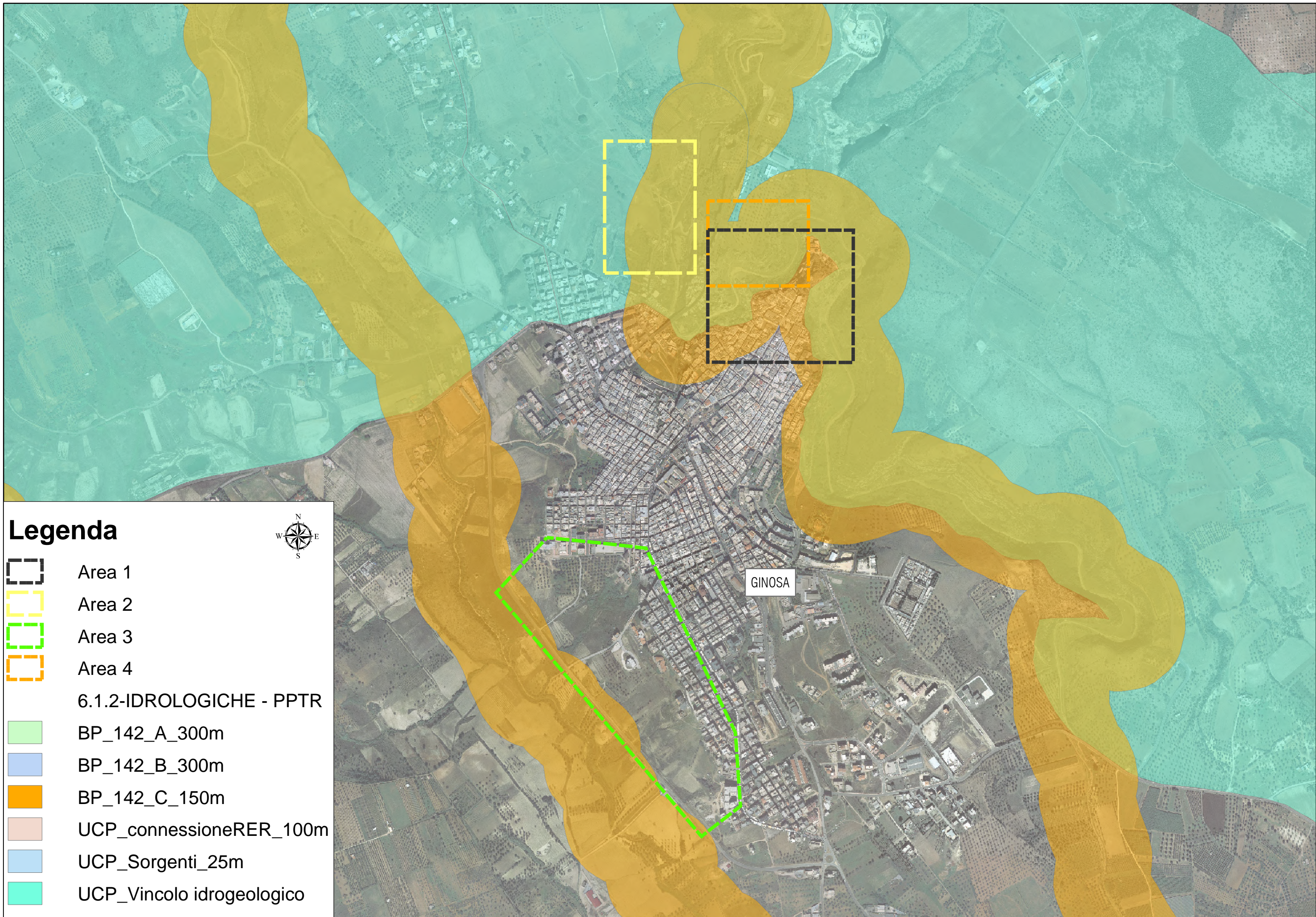

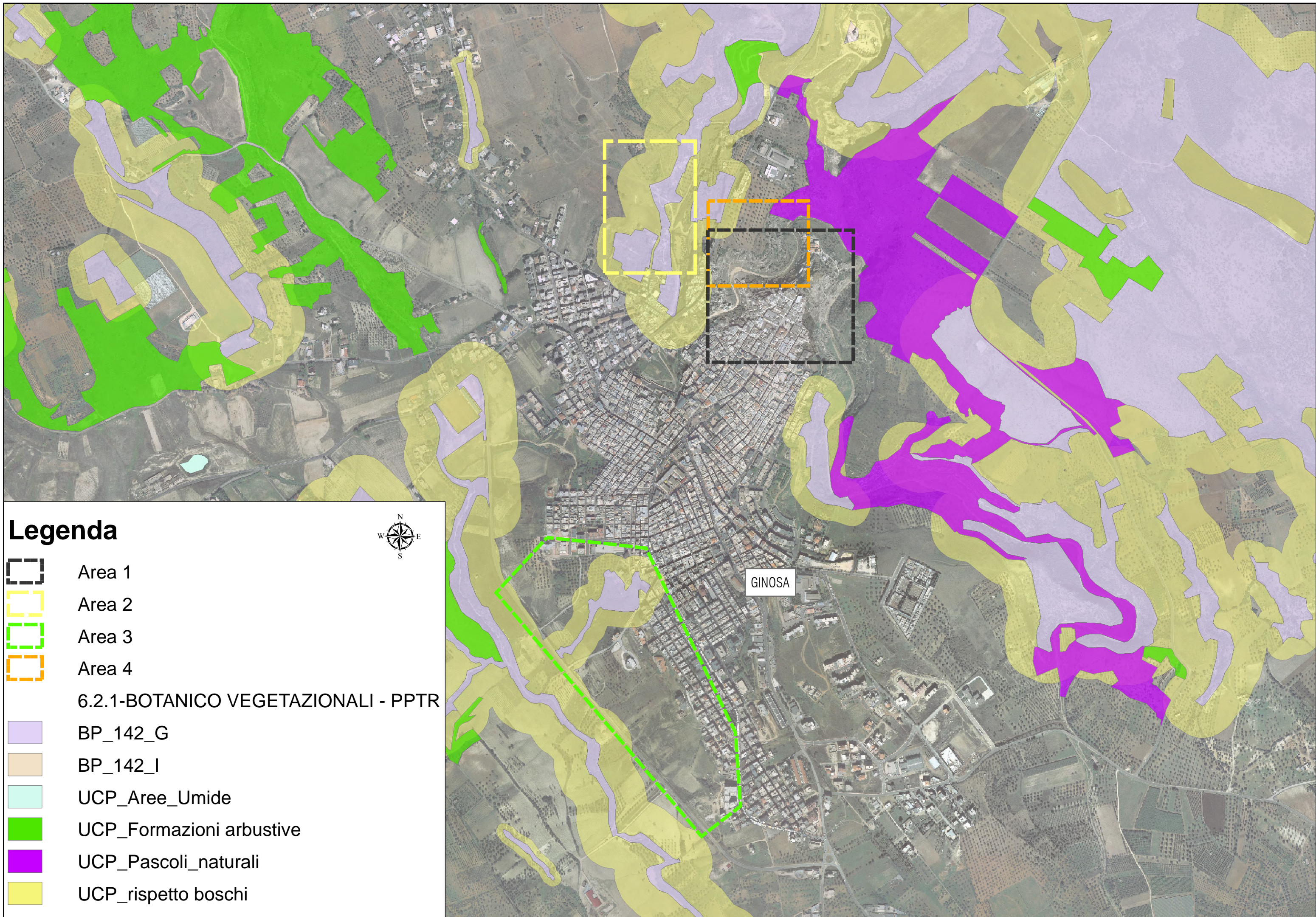

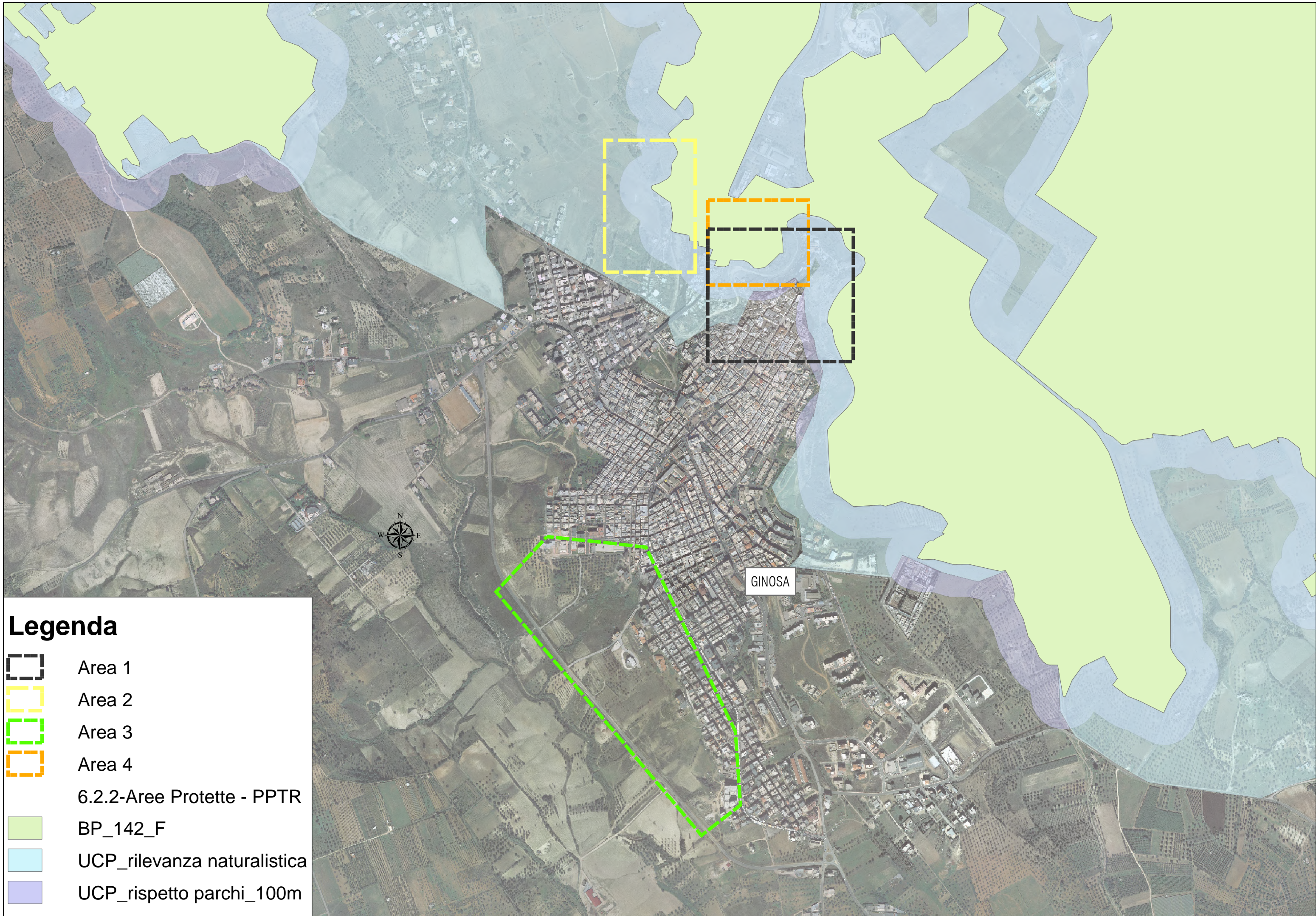

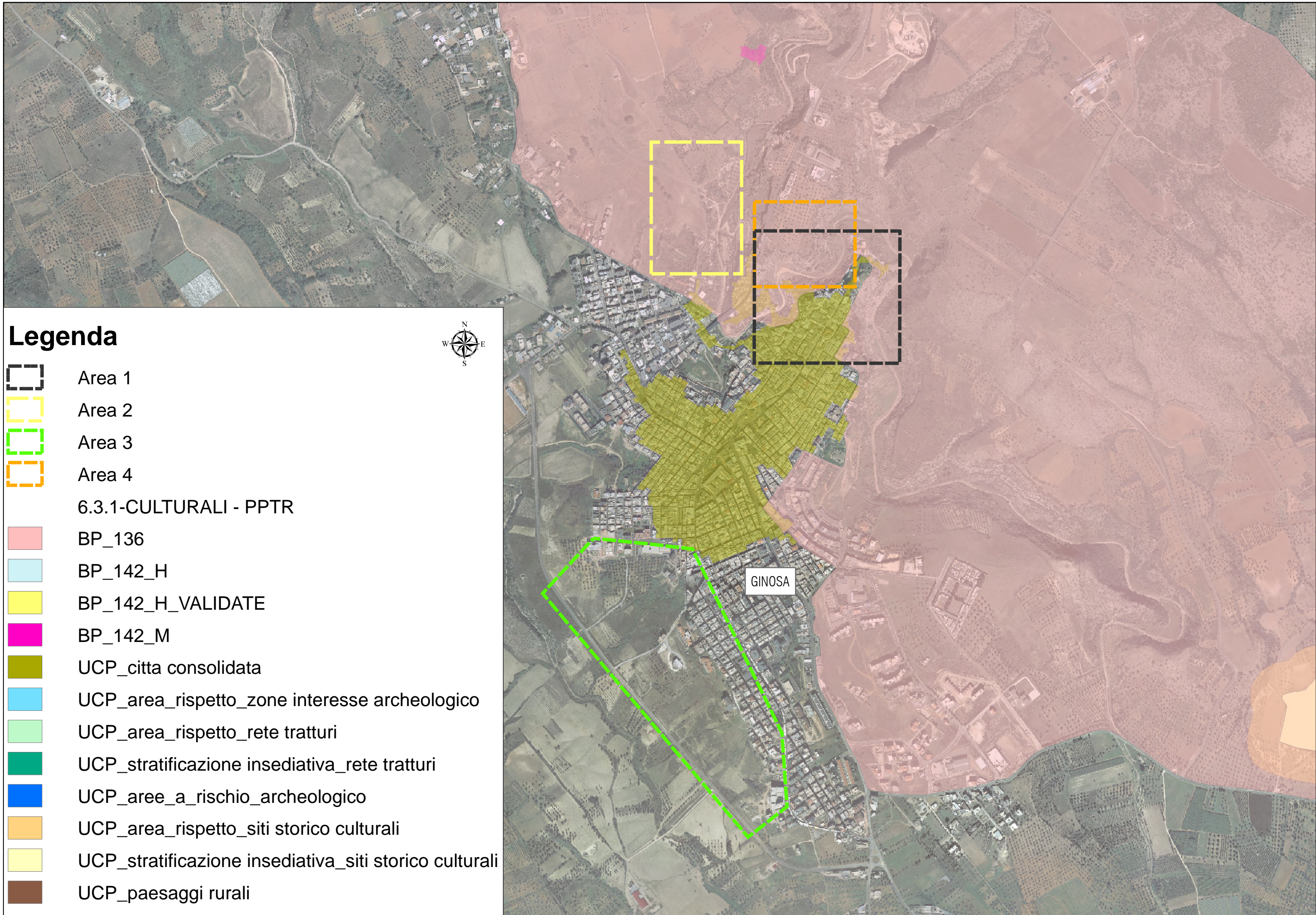

















# Legenda



-  Area 1
-  Area 2
-  Area 3
-  Area 4
- 6.3.1-CULTURALI - PPTR
-  BP\_136
-  BP\_142\_H
-  BP\_142\_H\_VALIDATE
-  BP\_142\_M
-  UCP\_citta consolidata
-  UCP\_area\_rispetto\_zone interesse archeologico
-  UCP\_area\_rispetto\_rete tratturi
-  UCP\_stratificazione insediativa\_rete tratturi
-  UCP\_aree\_a\_rischio\_archeologico
-  UCP\_area\_rispetto\_siti storico culturali
-  UCP\_stratificazione insediativa\_siti storico culturali
-  UCP\_paesaggi rurali